



**राष्ट्रीय मूल्यांकन एवं प्रत्यायन परिषद**  
 विश्वविद्यालय अनुदान आयोग का स्वायत्त संस्थान  
**NATIONAL ASSESSMENT AND ACCREDITATION COUNCIL**  
 An Autonomous Institution of the University Grants Commission

## Quality Profile

**Name of the Institution** : Sri Vasavi Engineering College

**Place** : Pedatadepalli, Tadepalligudem, Andhra Pradesh

Criteria	Weightage ( $W_i$ )	Criterion-wise Weighted Grade Point (Cr WGP)	Criterion-wise Grade Point Averages (Cr WGP <sub>i</sub> / $W_i$ )
I. Curricular Aspects	100	370	3.70
II. Teaching-Learning and Evaluation	350	1180	3.37
III. Research, Consultancy and Extension	150	420	2.80
IV. Infrastructure and Learning Resources	100	380	3.80
V. Student Support and Progression	100	300	3.00
VI. Governance, Leadership & Management	100	300	3.00
VII. Innovations and Best Practices	100	230	2.30
<b>Total</b>	$\sum_{i=1}^7 W_i = 1000$	$\sum_{i=1}^7 (Cr WGP_i) = 3180$	

$$\text{Institutional CGPA} = \frac{\sum_{i=1}^7 (Cr WGP_i)}{\sum_{i=1}^7 W_i} = \frac{3180}{1000} = \boxed{3.18}$$

Grade = A

Descriptor = VERY GOOD

Date : February 19, 2016



*DP Singh*  
Director

- This certification is valid for a period of Five years with effect from February 19, 2016
- An institutional CGPA on four point scale in the range of 3.01 - 4.00 denotes A grade (Very Good), 2.01 - 3.00 denotes B grade (Good), 1.51 - 2.00 denotes C grade (Satisfactory)
- Scores rounded off to the nearest integer



राष्ट्रीय मूल्यांकन एवं प्रत्यायन परिषद

विश्वविद्यालय अनुदान आयोग का स्वायत्त संस्थान

**NATIONAL ASSESSMENT AND ACCREDITATION COUNCIL**

*An Autonomous Institution of the University Grants Commission*

# *Certificate of Accreditation*

*The Executive Committee of the  
National Assessment and Accreditation Council*

*on the recommendation of the duly appointed*

*Peer Team is pleased to declare the*

*Sri Vasavi Engineering College*

*Pedatadepalli, Tadepalligudem, affiliated to*

*Jawaharlal Nehru Technological University, Kakinada, Andhra Pradesh as*

*Accredited*

*with CGPA of 3.18 on four point scale*

*at A grade*

*valid up to December 31, 2023*

*Date : December 04, 2018*

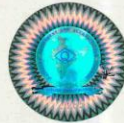

*S. C. Sharma*  
*Director*

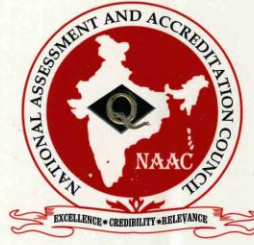

## राष्ट्रीय मूल्यांकन एवं प्रत्यायन परिषद

विश्वविद्यालय अनुदान आयोग का स्वायत्त संस्थान

**NATIONAL ASSESSMENT AND ACCREDITATION COUNCIL**

An Autonomous Institution of the University Grants Commission

# Quality Profile

Name of the Institution : Sri Vasavi Engineering College

Place : Pedatadepalli, Tadepalligudem, Andhra Pradesh

Criteria	Weightage (W <sub>i</sub> )	Criterion-wise Weighted Grade Point (Cr WGP)	Criterion-wise Grade Point Averages (Cr WGP <sub>i</sub> / W <sub>i</sub> )
I. Curricular Aspects	100	370	3.70
II. Teaching-Learning and Evaluation	350	1180	3.37
III. Research, Consultancy and Extension	150	420	2.80
IV. Infrastructure and Learning Resources	100	380	3.80
V. Student Support and Progression	100	300	3.00
VI. Governance, Leadership & Management	100	300	3.00
VII. Innovations and Best Practices	100	230	2.30
<b>Total</b>	$\sum_{i=1}^7 W_i = 1000$	$\sum_{i=1}^7 (Cr WGP_i) = 3180$	

$$\text{Institutional CGPA} = \frac{\sum_{i=1}^7 (Cr WGP_i)}{\sum_{i=1}^7 W_i} = \frac{3180}{1000} = \boxed{3.18}$$

Grade = **A**

Descriptor = **VERY GOOD**

Date : December 04, 2018

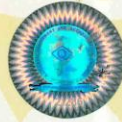

S. C. Sharma  
Director

- An institutional CGPA on four point scale in the range of 3.01 - 4.00 denotes A grade (Very Good), 2.01 - 3.00 denotes B grade (Good), 1.51 - 2.00 denotes C grade (Satisfactory)
- Scores rounded off to the nearest integer